

B.52 AERIAL VIEW OF LEHIGH UNIVERSITY, BETHLEHEM, PA.

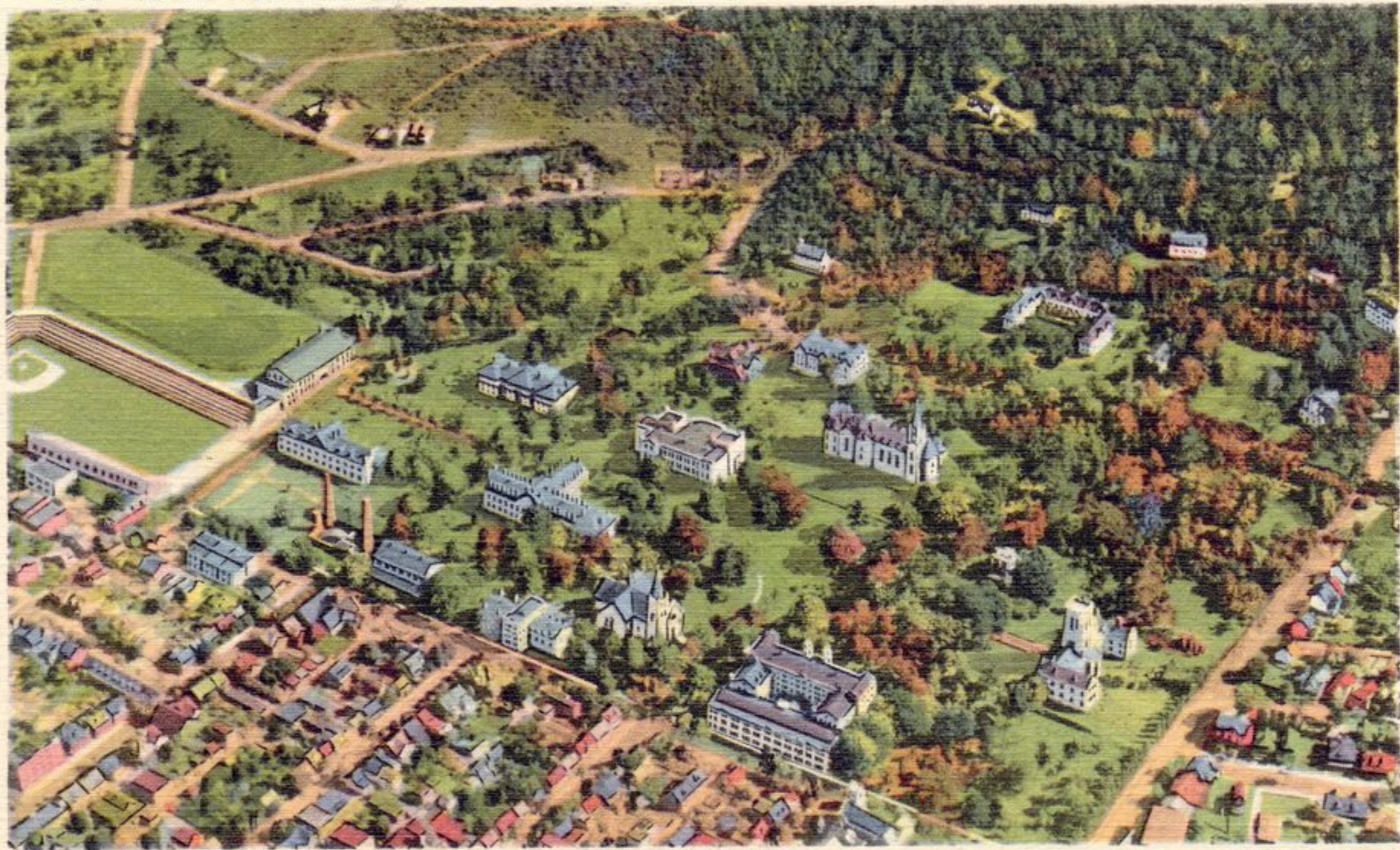

5A-H2243

GOOD FOLK -
DOING A TWO-
MONTH BUNK TO
WUNDEE COUNTRY, TO
GET AWAY FROM THAT LONG
ROMAN WINTER, VISIT KISSING
COUSINS, HIGH BRILLIANT SKIES,
LUXURIOUS GREENS, UNFAMILIAR
BIARDS EVERYWHERE, ON AGENDA:
MELBOURNE (TODAY IS CURDAN)
BEISDANE, HOBART & LAUNCE-
TON. WE'LL HAVE AN OFFSPRING
FREE CHRISTMAS HERE (SHELL
BE SLEEPING MARVELOUSLY).
NOT MANY OF THOSE LEATHER-
OLD AUSTRALIANS AROUND - IS
A BIT LIKE S. CAL. WITH A LOT
OF GOPPING AROUND, JETTING
AND TO & FRO. YAKOO!!
Whit.

WILDWOOD, N. J.

GENUINE CURTEICH-CHICAGO "C.T. ART-COLORTONE" POST CARD (REG. U.S. PAT. OFF.)

PC0098



POST CARD

L. & P. WHITTEN,
114 EASTMOOR DRIVE,
SILVER SPRING,
MARYLAND 20901,
U.S.A.