

Fall 10-30-2016

Storyteller

Lehigh University Music Department

Follow this and additional works at: <https://preserve.lehigh.edu/cas-music-programs>

 Part of the [Music Performance Commons](#)

Recommended Citation

Lehigh University Music Department, "Storyteller" (2016). *Performance Programs*. 590.
<https://preserve.lehigh.edu/cas-music-programs/590>

This Program is brought to you for free and open access by the Music at Lehigh Preserve. It has been accepted for inclusion in Performance Programs by an authorized administrator of Lehigh Preserve. For more information, please contact preserve@lehigh.edu.

Lehigh University Music Department presents

Christopher Gross,
violoncello
Steven Beck,
piano

STORYTELLER

Sunday, October 30, 2016

8:00 pm

Baker Hall

Zoellner Arts Center

*Christopher Gross is the 2017
Theodore U. Horger '61 Artist-in-Residence
in the Performing Arts at Lehigh University.*

Welcome to Zoellner Arts Center!

We hope you will take advantage of all the facilities, including Baker Hall, the Diamond and Black Box Theaters, as well as the Art Galleries and the Museum Shop. There are restrooms on every floor and concession stands in the two lobbies. For ticket information, call (610) 758-2787 or visit www.zoellnerartscenter.org.

To ensure the best experience for everyone, please:

- *Bring no food or drink into any of the theaters*
- *Refrain from talking while music is being performed*
- *Refrain from applause between movements*
- *Do not use flash photography or recording devices*
- *Turn off all pagers and cellular phones*
- *Turn off alarms on wrist watches*
- *Do not smoke anywhere in the facilities*

MUSIC DEPARTMENT STAFF

Professors - Paul Salerni, Steven Sametz, Nadine Sine (chair)

Associate Professors - Eugene Albuлесcu, William Warfield

Professors of Practice - Michael Jorgensen, Sun Min Lee

Lecturer - David Diggs

Adjuncts/ Private Instructors - Deborah Andrus, Helen Beedle, Daniel Braden, Colin Brigstocke, Amanda Cortezzo, Bob DeVos, Megan Durham, Sharon Fischer, Susan Frickert, Linda Ganus, Christopher Gross, Tim Harrison, William Holmes, Karen Huffstodt, Robin Kani, Sohee Lee, Jee Hyun Lim, Steve Mathiesen, Donna McHugh, Scott Neumann, Albert Neumeyer, Patricia O'Connell, Brett Pardue, Gene Perla, Irmgard Pursell, Timothy Raub, David Riekenberg, Kim Seifert, Tim Sessions, Ian Tomesch, Eileen Wescoe, Andrea Wittchen

Department Coordinator - Ellen Lewis

Libraries Coordinator - Linda Lipkis

Accounts Coordinator - Deborah Ruthrauff

Graphics and Orchestra Manager - Linda Ganus

Recording Engineer - William Holmes

ZOELLNER ARTS CENTER ADMINISTRATIVE STAFF

Administrative Director - J. Andrew Cassano

Artistic Director - Deborah Sacarakis

Administrative Assistant - Cyndy Brinker

Assistant to the Artistic Director - Tahya Keenan

Director of Audience Services - Sandra Anderson

Ticket & Info Services Manager - Kevin Kirner

House Manager - Rosalie Sandberg

Development/Associate Director of Asa Packer Society - Carrie Nedick

Director of Advertising - Z. Candi Staurinos

Director of Media and Promotions - Lynn Farley

ZOELLNER ARTS CENTER TECHNICAL STAFF

Production Manager - Joshua Kovar

Assistant Production Manager - R. Elizabeth Miller

Scheduling and Rentals Manager - Jennifer Mack

Stage Coordinator - Becky Eshelman

Lighting Coordinator - Sue Ragusa

Assistant Lighting Coordinator - Devin Kinch

Audio Coordinator - Phil Ingle

Costume Director - Pamela Richey

Technical Director - Andrew Southard

Assistant Technical Director - Matthew Faragasso

program cover illustration by Sergius Hruby (Austrian, 1869-1943)

PROGRAM

- In manus tuas* (2009) Caroline Shaw
(b. 1982)
- Chant saphique, op. 91* (1891) Camille Saint-Saëns
(1835-1921)
- Eos* (1998) James Dillon
(b. 1950)
- Pohádka* (1910-1926) Leoš Janáček
(1854-1928)
- I. *Con moto*
II. *Con moto*
III. *Allegro*
- intermission*
- Ai limiti della notte* (1979) Salvatore Sciarrino
(b. 1947)
- Waldesruhe* (1883-1891) Antonín Dvořák
(1841-1904)
- An Orbicle of Jasp* (1999) Charles Wuorinen
(b. 1938)
- Sonate for cello and piano* (1915) Claude Debussy
(1862-1918)
- I. *Prologue: Lent, sostenuto e molto risoluto*
II. *Sérénade: Modérément animé*
III. *Finale: Animé, léger et nerveux*

Saint-Saëns, *Chant saphique*

The rhythm of the melody for Saint-Saëns' *Chant saphique* follows the syllabic form of a sapphic poem, an ancient form of Greek poetry. A recitation, perhaps.

Dillon, *Eos*

James Dillon writes: "Eos, the Greek goddess of the dawn, the Roman aurora. In Homer she is yellow-robed and rosy-fingered and drives her chariot across the sky each morning...It has been suggested that such legends are a euphemism for death, life being at its lowest ebb at dawn. Then, it is not a 'lack of warmth' but the 'presence of non-warmth.'"

Janáček, *Pohádka* ("A Tale")

Scenes from a tale of young lovers who, in the face of myriad obstacles, are united by magic. Despite the ostensibly happy ending, the music is often fragmented and muted, interrupted by lyrical outbursts that suggest despair as much as romance.

Sciarrino, *Ai limiti della notte* ("At the edges of night")

In darkness our sense of sound is often heightened. Tremor, shimmer, ring.

Dvořák, *Waldesruhe* ("Silent Woods")

As I walk through the trees, my mind often wanders through old thoughts and new questions.

Wuorinen, *An Orbicle of Jasp*

From *Pale Fire*, by Vladimir Nabokov:

How not to panic when you're made a ghost
Sidle and slide, choose a smooth surd, and coast,
Meet solid bodies and glissade right through,
Or let a person circulate through you.
How to locate in blackness, with a gasp,
Terra the Fair, an orbicle of jasp.

Debussy, *Sonate*

"Pierrot fâché avec la lune." Pierrot, the clown, is angry with the moon.

PROGRAM NOTES

Thoughts on the program

Storyteller is an exploration of the many ways that music connects to the metaphor of storytelling and narrative. In a literal sense, each piece on this program connects to an element of 'story' in some way: the evocation of a setting, character, or text; or, even more directly, the use of a fairy tale, myth, or novel as a source of inspiration.

More universally though, Storyteller hopes to explore with you, the audience, a mode of listening that imagines each piece as containing its own narrative, conjured up through the abstract relationships of the sounds in the room. In a sense, all of us — performers and audience — become "storytellers" in these moments: we on stage may recite the verse, but the audience creates the story. As we purposefully take into ourselves the sounds of the piece, we each build our own experience, creating the relationships, the dramatic arc, the twists and turns of plot, the climactic scenes and resolutions.

A title, a character, a place, a tale. These are not instructions from the composer, but suggestions meant to stir in us the early threads of a plot that is only completed through sound. It is our job to find these threads, and weave them together. The beauty of music, and for all art really, is that in these moments these stories exist uniquely within each of us. They connect to our own personal memories, thoughts, and emotions, which are ever changing. With each new experience of the piece, each new telling of the story, we all create a world, over and over again.

— Chris Gross

* * *

Shaw, *In manus tuas* ("in your hands")

Caroline Shaw writes: "*In manus tuas* is based on a 16th-century motet by Thomas Tallis... the motion (or lack of) is intended to capture the sensation of a single moment of hearing the motet in the particular and remarkable space of Christ Church in New Haven, Connecticut."

ABOUT THE ARTISTS



Christopher Gross is the 2016-17 Horger Artist-in-Residence at Lehigh University. Following a recent solo performance, *The Strad Magazine* wrote: "The tone of Gross's cello enveloped the crowd [as he] showed energy and intonational accuracy, even when racing around the fingerboard." He is a founding member of the Talea Ensemble, which has appeared frequently at major venues and festivals throughout the United States and Europe. He has also appeared as guest with leading contemporary music ensembles including the International Contemporary Ensemble, Argento Ensemble, Cygnus Ensemble, Flux Quartet, and

others. As a member of various ensembles he has appeared in recording on the Tzadik, Bridge, Albany, Wergo, and New World labels. He is the founder of the project Cello Solos Today, which seeks to commission new contemporary works for student cellists, and which recently received grants from New Music USA and the Juilliard Entrepreneurship Award (www.cellosolostoday.org).

As an active educator, he serves as Teaching Artist of the New York Philharmonic and is a certified Suzuki Method instructor. He has given lectures on contemporary string performance at Harvard University, Sydney Conservatory (Australia), and Brooklyn College, and has written articles on music education for the *American Suzuki Journal*, *The Juilliard Journal*, and *Playbill*. He recently received the Doctor of Musical Arts degree from Juilliard in New York.

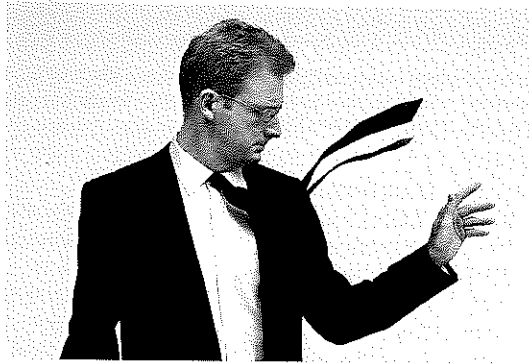

Pianist Steven Beck continues to gather acclaim for his performances and recordings. Recent career highlights include performances of Beethoven's variations and bagatelles at Bargemusic, where he first performed the Beethoven sonata cycle. In addition, this season he performs with the Orlando Philharmonic

and repeats his annual performance of Bach's "Goldberg Variations" on Christmas Eve at the Barge; this has become a New York institution. Steven Beck is an experienced performer of new music, having worked with Elliott Carter, Pierre Boulez, Henri Dutilleux, Charles Wuorinen, George Crumb, George Perle, and Fred Lerdahl, and performed with ensembles such as Speculum Musicae and the New York New Music Ensemble. He is a member of the Da Capo Chamber Players, the Knights, and the Talea Ensemble. He is also a member of Quattro Mani, a piano duo specializing in contemporary music. Mr. Beck's discography includes Peter Lieberman's third piano concerto (for Bridge Records) and a recording of Elliott Carter's "Double Concerto" on Albany Records. The debut CD of his chamber ensemble "Pleasure is the Law" was released on Boston Records in 2009.

More information about Steven Beck can be found at his website, stevenbeckpiano.com.

FRIENDS OF

ZOELLNER



2016.2017
SEASON

ARTS CENTER • LEHIGH UNIVERSITY

The Board of Trustees of Lehigh University gratefully acknowledges and recognizes the following alumni, friends, corporations and foundations for their generosity in supporting the annual campaign for the Friends of Zoellner Arts Center:

Leadership Funding:

Victoria E. and Robert E. Zoellner '54 '14GP

Guest Artists Series Underwriter (\$20,000+)

Lutron Electronics Co., Inc.

Performance Sponsors (\$10,000 - \$19,999)

Anonymous

Peggy and Bill Hecht '64 '70G

Brenda and John McGlade '76 '81G

Producer (\$5,000 - \$9,999)

Adams Outdoor Advertising*

Air Products

Ambassador Financial Group

Dorothy H. Baker '50W

Buzzi Unicem USA

Merryl D. and Robert W. Dietz '79 '18P

Valerie Johnson and Patrick V. Farrell 'F/S

Lauren B. and Russell H. Fuchs '19P

Judy and Donald M. Gruhn '49

Joseph M. Brookes and Kirk M. Kozero

Lehigh Valley Health Network

Brigitte Loewy Linz

Ichiko and Joseph W. Long '88 and Family

Anne R. Kline '81 and Geoffrey P. Pohanka
RCN*

LuAnn and Richard W. Silberg '81 '82G

TD Bank

Viamedia*

Maestro (\$2,500 - \$4,999)

Alvin H. Butz, Inc.

Lorraine R. and Lewis J. Baer '72 '07P '15P

L. Joanne '76G and Curtis H. Barnette '99H

Concannon, Miller & Co.

Mary and Robert D. Culver, Jr. '66 '95P

Claire Diamond '37W

Easton Coach Company

Fig Bethlehem*

Historic Hotel Bethlehem

Drs. Constantina and Brian Nester '18P

Tula and George Paxos '08P '09P

Paxos Restaurants

Anne C. and Robert J. Teufel '59 '91P '16GP

Thomas Jefferson University

Artist (\$1,000 - \$2,499)

Rosalie and Steven B. Aaronson

Judith L. '80G and J. Richard Aronson 'F/S

Marcia Moll Barone '86 '93G 'F/S and

Christopher J. Barone '86

Terri A. '77G and James A. Bartholomew

Jill M. Peters-Gee and Robert C. Bausmith '81

Sara A. Gray Beyer and Scott L. Beyer '20P

Joan E. and Bobb Carson 'F/S

City Center Lehigh Valley

Connie and Donald W. Davis '66 '73G '99P

Michelle V. and James J. Duane III '73 '04P '06P

Nora A. and Mohamed S. El-Aasser 'F/S

Marlene and Arnan Finkelstein '58

William Maruyama and Donald E. Hall 'F/S

Marsha J. and Thomas K. Hersh '72 '77G

Peggy W. Hobbs '70G

Richard H. Johnson '73G

Mary Ann and Daniel J. Kelemen '54

Sook H. and Yong W. Kim 'F/S

Julia E. Klees '82

Harry B. Levine '56 '91P

Marie T. and Charles J. Luthar '66 '73G '11P

Patricia A. Johnson 'F/S and Roland M. Lynch

Camille J. and Richard T. Moll '61 '93P

Barbara Moll '86P

Newell Art Galleries, Inc.

Jacqueline and Ralph A. Puerta '70 '81G '99G

Linda Robbins
Amy R. Frolick and
Brad E. Scheler '74 '05P '08P '09PG
Judith and Paul K. Seibert '63 '93P
Jeffrey J. Sernak
Nadine J. Sine 'F/S
Carol M. and Joseph P. Snyder, Jr. '65 '93P
Natalie K. and Andrew J. Spinnell '20P
Jane L. and Stephen J. Urban '57 '59G
Susan G. 'F/S and Marc A. Vengrove
Wells Fargo
Lorraine S. Wiedorn '84G 'F/S '13P '17P 'F/S and
Paul G. Wiedorn '83 '85G '13P '17P

Fellow (\$500 - \$999)

Georgeina G. and
W. Robert Christie '58 '59 '89P
Kathryn A. Zimmerman 'F/S and
Peter E. Fisher '19P
Andrea and Oldrich Foucek III '72 '05P '09P
Ann Maria J. and Dennis A. Greenzweig
Roy A. Gruver '69 'F/S
Debbie Wesselmann and Daniel Lopresti 'F/S
Brenda Johnson-McGovern and
Robert M. McGovern, Jr. '60
Carrie L. Nedick 'F/S
Sally and Raymond E. Reusser '67G
Alberta M. Albrecht Siemiatkoski and
Thomas M. Siemiatkoski
Stazi Communications
Pamela S. 'F/S and Thomas A. Steigerwalt
Donald L. Talhelm '59 '60G '78P '81P '05GP 'F/S
Melody K. '81G & Richard N. Weisman '00P 'F/S

Patron (\$250 - \$499)

Ursula and Philip Del Vecchio
Lynne B. and Leon M. Harbold '59
Maria D. and Jacob Y. Kazakia '72G '07P 'F/S
Linda J. Lowe-Krentz 'F/S & Michael E. Krentz
'11P
Ann C. '91G and
Vincent G. Munley '74 '02P '04P '05P 'F/S
Karen S. and Nicholas Noel III '74
Anne C. and John B. Ochs '98P '00P '02P 'F/S

Margaret and
Sidney J. Silver '57 '59G '81P '93P '15GP
'18GP

Sonja and Clint Walker

Friend (\$100-\$249)

Andrea Waxman and John F. Campion
Current Concepts-Home Automation Specialists
Joan K. Easterly
Beverly and Thomas Eighmy
Joseph D. Feskanin '57 '82P
Kenneth D. Hendrix '55 & Patricia K. Girke '55W
Judith Haase
Carla and David L. Heine '74
Linda F. and James L. Henry
Linda Henson
Virginia and Thomas E. Jensen '56 '60G
Gloria and Antoine P. Latour '53
Xiaoyan McCormick '02G
Kathleen J. McFall '71G
Georganne W. '73G and Eric J. Moyer '75G
Virginia T. Niemeyer '43W '68P '80P
Nancy B. and Warren A. Norris, Jr. '79G
Barbara Pearson
Jean B. Powers '05G
Sheila and Stanley Rodgers
Barbara Rush
Jill E. Schneider 'F/S
Jean M. Seibel
Barry S. Serfass
Anita & Thomas D. Shannahan, Jr. '53 '79P
'11GP
Mary and Daniel Shumeyko, Jr. '67
Mary and Glenn R. Simmons
John J. Slivka '71G '80G
Elizabeth and Brett D. Smith '12G 'F/S
Hilary Smith Tai Chi
John W. Stemler
Marjorie Stevens '48W
Helen and H. Stanley Stoney, Jr. '59
Julia and Bruce C. Swan '68G
Froy and Richard R. Thompson
Victor Willems
Kay and Earl Winters
Jill B. and David A. Yannarelli '83 '93G

*Trade Sponsor
^ Deceased

Lehigh University Music Department
2016 – 2017 Season

September

24 at 8 pm Hell's Kitchen Funk Orchestra: *Hot off the Press*

October

1 at 7 pm Dalí String Quartet: Horger Artists-in-Residence
 30 at 3 pm Christopher Gross, cellist: Horger Artist-in-Residence Faculty Recital

November

4 & 5 at 8 pm LU Choral Arts: *Rise Up!*
 12 at 8 pm LU Jazz Orchestra: *Big Band and Funk with Lou Marini*
 13 at 2 pm Lehigh Student Chamber Music Ensembles
 17 at 7 pm Lehigh-Lafappella concert

December

3 at 8 pm LU Jazz Ensemble, Funk Band and Combos
 4 at 3 pm Wind Ensemble at Lehigh University: *Jubilee*
 9 & 10 at 8 pm LU Philharmonic: *Mahler Symphony No. 6*
 11 at 4, 8 pm LU Choral Arts: *Christmas Vespers* in Packer Chapel
 17 at 1, 4 pm *The Nutcracker* at Zoellner Arts Center
 18 at 2 pm *The Nutcracker* at Zoellner Arts Center

February

11 at 8 pm NY Jazz Repertory Orchestra: *Classic to Contemporary Big Band*
 12 at 3 pm Andrea and Samantha Wittchen: *Harp Duo recital*
 17 at 7:30 Dolce and LU Women's Voices Concert: *Raise Your Voice*
 19 at 3 pm LU Jazz Faculty: *American Standards*
 24 & 25 at 8 pm LU Philharmonic: *Concerto Marathon*

March

2 at 8 pm Ian Rosenbaum, percussionist: Ulrich Artist-in-Residence Recital
 4 at 8 pm Dalí String Quartet and Ian Rosenbaum, percussionist
 5 at 3 pm East Winds Quintet: *Serendipity*
 26 at 3 pm Faculty Recital: Michael Jorgensen, violin: *The Brahms Violin Sonatas*
 31 at 8 pm LU Choir, Glee Club and Dolce: *Spanish Nights*

April

1 at 8 pm LU Choir, Glee Club and Dolce: *Spanish Nights*
 2 at 3 pm Lehigh Student Chamber Music Ensembles at St. Peter's Church
 8 at 8 pm LU Jazz Orchestra: *Sketches of Spain*
 9 at 7 pm Karen Huffstodt, Faculty Recital: *The Women of Kurt Weill*
 22 at 8 pm LU Jazz Ensemble, Funk Band and Combos
 23 at 2 pm LU Symphonic Band
 23 at 4:30 pm Senior Recitalist: Peter Schaedler, clarinet
 23 at 6:30 pm Senior Recitalist: Kaitlyn Ruffing, flute
 28 & 29 at 8 pm LU Philharmonic: *Holst: The Planets*

May

5 at 7:30 pm LU Choral Arts with Joyful Noise: *Everytime I Feel the Spirit!*
 6 at 4 pm LU Choral Arts with Joyful Noise: *Everytime I Feel the Spirit!*
 7 at 3 pm The Wind Ensemble at Lehigh University: *British & American Classics*
 8 at 4 pm LU Music Department Awards
 8 at 8 pm LU Opera Scenes Workshop Concert

Please visit our website at <http://www.lehigh.edu/music> and on Facebook at LU MusicDept and visit the Zoellner site at zoellnerartscenter.org for more information